



Skulltula Guide

© 2003 Nintendo • www.zelda.com



GUIDE TO THE FIELD SKULLTULAS

Breaking the Curse!

The list below will guide you to all 56 Gold Skulltulas found in and around the fields of Hyrule. Check the chart on the right for the rewards available. Return to the House of Skulltula in Kakariko Village to claim your rewards. One prize, the Stone of Agony, will make your controller rumble when you're near hidden treasures or grottos.

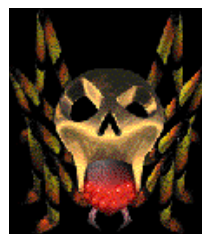

SKULLTULA REWARDS

ADULTWALLET	10
STONE OF AGONY	20
GIANT WALLET	30
BOMBCHU	40
PIECE OF HEART	50
GOLD RUPEE	100

AFTER DARK



The Skulltula's avoid the sunlight so try most of your searches after dark. See below for advice on when best to collect them. Play the Sun's Song to switch between day and night.

OUT OF REACH



Use the Boomerang and Longshot to retrieve Skulltula's that are out of reach. You will see many Skulltulas that you will have to collect later with the proper hardware.

AGE MATTERS



Some Skulltula's are only available when you're a child and some when you're a young man seven years later. See the chart below for advice on how old to be when collecting Skulltulas.

DIGGING FOR TOKENS



You can collect bugs in empty bottles and place them in Bean Holes to root up Gold Skulltula's. Collect the Skulltula, then plant the Magic Bean.

Kokiri Forest (3)

- Behind the Know-It-All Brothers house
- Behind the house of Twins
- Plant a bottle of bugs into a bean hole, which will sprout a Skulltula

COLLECTION ADVICE

- Child/Nighttime
- Adult/Nighttime
- Child

Hyrule Field (2)

- Near the gate to Hyrule Castle
- Hidden in the circle of stones near the Gerudo Valley Entrance

- Child or Adult
- Child or Adult

Hyrule Castle (4)

- Inside the guard house at the market entrance
- Play the Song of Storms near the castle entrance to reveal a secret grotto
- In a tree at the entrance of the castle
- After Hyrule Castle falls to Ganondorf, behind a brick arch

- Child
- Child
- Child
- Adult

Lon Lon Ranch (4)

- Dangling in a tree at the ranch's gate
- Behind the corral shed
- The outer wall of the ranch, northwest of the shed
- Second story window of Talon's house

- Child
- Child/Nighttime
- Child/Nighttime
- Child/Nighttime

Kakariko Village (6)

- | | |
|---|-----------------|
| <input type="checkbox"/> Hanging in the tree near the village entrance | Child/Nighttime |
| <input type="checkbox"/> Behind the house of Skulltula | Child/Nighttime |
| <input type="checkbox"/> At the building under construction in a pile of bricks | Child/Nighttime |
| <input type="checkbox"/> Boy in graveyard being kept awake by scratching of Skulltula | Child/Nighttime |
| <input type="checkbox"/> Skulltula at the top of lookout tower | Child/Nighttime |
| <input type="checkbox"/> Roof of Impa's House | Adult/Nighttime |

Lost Woods (3)

- | | |
|---|-----------------|
| <input type="checkbox"/> Bean hole near the Skull Kid | Child |
| <input type="checkbox"/> Bean sprout leading up to magic platform | Adult/Nighttime |
| <input type="checkbox"/> Bean hole near shortcut to Zora's Domain | Child |

Death Mountain (4)

- | | |
|--|-----------------|
| <input type="checkbox"/> First cave on the right | Child/Adult |
| <input type="checkbox"/> Small nook above entrance to Dodongo's Cavern | Adult/Nighttime |
| <input type="checkbox"/> At end of falling rocks on Death Mountain | Adult/Nighttime |
| <input type="checkbox"/> Bean hole in front of Dodongo's Cavern | Child |

Goron City (2)

- | | |
|---|-----------------|
| <input type="checkbox"/> Hiding in a crate at top level of Goron City | Child |
| <input type="checkbox"/> On central platform | Adult/Nighttime |

Zora's River (4)

- | | |
|---|-----------------|
| <input type="checkbox"/> In the shade of the ladder | Child/Nighttime |
| <input type="checkbox"/> Swinging in a tree near mouth of river | Child |
| <input type="checkbox"/> Near middle of river | Adult/Nighttime |
| <input type="checkbox"/> Wall just before entrance to Zora's Domain | Adult/Nighttime |

Zora's Domain (1)

- | | |
|---|-----------------|
| <input type="checkbox"/> High up on waterfall when it freezes | Adult/Nighttime |
|---|-----------------|

Zora's Fountain (3)

- | | |
|--|-----------------|
| <input type="checkbox"/> Tree in the southeast corner of Zora's Fountain | Child |
| <input type="checkbox"/> Just to the right of the fallen log | Child/Nighttime |
| <input type="checkbox"/> Secret grotto near the Great Fairy's Fountain | Adult/Nighttime |

Lake Hylia (5)

- | | |
|--|-----------------|
| <input type="checkbox"/> Island that unleashed the power of the Fire Arrow | Child |
| <input type="checkbox"/> Residing in a crate at the bottom of the Lakeside Laboratory's Pool | Adult |
| <input type="checkbox"/> Behind the Lakeside Laboratory | Child/Nighttime |
| <input type="checkbox"/> In the dead tree on top of the Water Temple's mount | Adult/Nighttime |
| <input type="checkbox"/> Bean hole near the laboratory | Child |

Graveyard (2)

- | | |
|--|-----------------|
| <input type="checkbox"/> Along the outer wall of the graveyard | Child/Nighttime |
| <input type="checkbox"/> Bean hole in the graveyard | Child |

Sacred Forest Meadow (1)

- | | |
|--|-----------------|
| <input type="checkbox"/> To the east of the stairs | Adult/Nighttime |
|--|-----------------|

Death Mountain Crater (2)

- | | |
|---|-------|
| <input type="checkbox"/> Bean hole near the crater | Child |
| <input type="checkbox"/> In a crate just inside the entrance to the Death Mountain Crater | Child |

Gerudo Valley (4)

- | | |
|---|-----------------|
| <input type="checkbox"/> Log bridge points toward Skulltula against dirt wall | Child/Nighttime |
| <input type="checkbox"/> Carpenters kept awake at night by Skulltula | Adult/Nighttime |
| <input type="checkbox"/> Under the stone arch | Adult/Nighttime |
| <input type="checkbox"/> Bean Hole in Gerudo Valley | Child |

Gerudo Fortress (2)

- | | |
|--|-----------------|
| <input type="checkbox"/> Above the eastern wall of the fortress | Adult/Nighttime |
| <input type="checkbox"/> At Horseback Archery Range, behind the Northern target pole | Adult/Nighttime |

Haunted Wasteland (1)

- | | |
|--|-------|
| <input type="checkbox"/> Stone structure where Link discovered the phantom guide | Adult |
|--|-------|

Desert Colossus (3)

- | | |
|---|-----------------|
| <input type="checkbox"/> Skulltula in nearby palm trees | Adult/Nighttime |
| <input type="checkbox"/> Magic bean platform | Adult/Nighttime |
| <input type="checkbox"/> Bean Hole | Child |

BROUGHT TO YOU BY:



FOR SUBSCRIPTION INFORMATION, VISIT:
http://www.nintendo.com/news/news_power_promo.jsp